



# AMALA COLLEGE OF NURSING

(An undertaking of Amala Cancer Hospital Society)

Amala Nagar P.O., Thrissur-680 555, Kerala, India.

Website : [www.amalanursingcollege.org](http://www.amalanursingcollege.org)

**FIRST CYCLE NAAC ACCREDITATION 2022**

## CRITERION 2

### TEACHING – LEARNING AND EVALUATION

#### 2.3. Teaching Learning Process

##### *2.3.1 Role Play*

*Submitted to*



**THE NATIONAL ASSESSMENT AND ACCREDITATION COUNCIL**

**AMALA COLLEGE OF NURSING, THRISSUR**

**FIRST YEAR MSc. NURSING 2019 BATCH**

**ADVANCED NURSING PRACTICE**

**Date:** 29.02.2020

**Time:** 2-3pm

**Method of teaching adopted:** Role play

**Topic covered:** Geriatric considerations in nursing

**Faculty responsible:** Mrs. Fancy Paul K

**No. of participants:** 11

A role play was conducted among first year MSc. Nursing students regarding geriatric considerations in nursing. All the eleven students actively participated in the role play. The power point presentation on the topic was also done after role play. The script, role play video, power point slides are submitted as a proof of implementation of activity.

**References:**

1. Mauk, Kristen L. Gerontological Nursing. 4<sup>th</sup> ed. Jones & Bartlett Learning publishers.
2. Sue E. Meiner, Jennifer J. Yeager. Gerontologic Nursing. 6<sup>th</sup> ed. Mosby publishers.
3. Bhattacharjee T. Geriatric Nursing (Nursing Care of the Elderly). 1<sup>st</sup> ed. CBS publication.

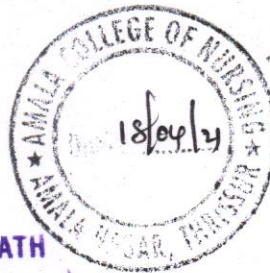

**Prof. Dr. RAJEE REGHUNATH**  
PRINCIPAL  
AMALA COLLEGE OF NURSING  
AMALA NAGAR P.O., THRISSUR-680 555



# ROLE PLAY ON GERIATRIC CONSIDERATION

Submitted to,  
Mrs. Fancy Paul k  
Ass. Professor  
Amala college of  
Nursing



Submitted on:-  
29/02/2020

Submitted by,  
First year M.sc Nursing  
Students  
Amala college of  
Nursing



# Role Play On Geriatric

## Consideration.

### Characters

60 year old grandmother : Mrs. Stephy V.A

First Son : Mrs. Suvya

Daughter in law : Mrs. Rosarigo Anto

Grand son : Mrs. Job. P. Job

Second son : Mrs. Steffymol K.I

Daughter in law : Mrs. Ismicha Rose

Doctor : Mrs. Aswathy.

Community Health Nurse I - Sister Cienna

Community Health Nurse II - Mrs. Aswathy

Moderator - Mrs. Arswarya

Powerpoint presentation I - Mrs. Liji K.M

Powerpoint Presentation II - Ms. Divya Maruga Sebastian

### Script

Scene I : House. were all the members of the family are involved.

### Dialogue

Grandmother : She pearl is entirely sick and not able to move. So she called out her daughter in law,

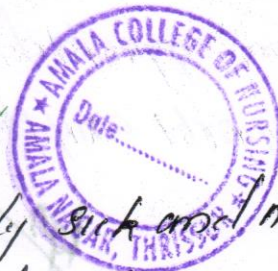



- To give her a glass of water.

Grandmother: - Rosariyo → Please bring me a glass of water,  
(Stephy K.I) I am really tired.

Daughter in law: - I am not able to bring you a glass  
(Rosariyo) of water, you can call your next  
daughter in law. you know I am  
very busy.

Grandmother is remembering the past and crying  
[she remember of her older days while were husband  
is alive. how happily they lived with lots of love  
and joy]

Currently every members are present in the scenario.  
Everyone seems to be busy in the house.

Scene 2: Community Health care

Doctor (Mrs. Aswathy) - is consulting patients those who  
are needy

The community health nurses - approaches doctor to ask  
permission for going to home visit.

The Doctor granted them permission and also ask  
them to report anything important

4/24



Scene 3 :- The community health nurses arriving for home visit.

They are doing home visit one after another each in each houses

Suddenly the community health nurses came the knock the door of the grandmother who is seriously ill and treatly badly.

Door bell rings

Rosaryo : Opens the door.

Daughter in law)

Question :- who are you?

Community health Nurses Replies : we are nurses who takes care of people who are critically ill, and we are coming from nearby community health centre.

Question :- Is anyone here who is very much ill and need <sup>for</sup> help

Daughter in law : No Noone is here who is critically ill or Disabled

(Suddenly a coughing sound from inside the house)

community health nurse : we here someone coughing badly

Daughter in law : No, There is ~~one~~ <sup>no</sup> one here.  
Rosaryo : And seems to close the door.

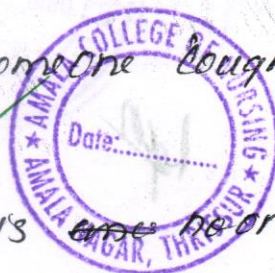



(As the cough sounds become larger & larger.)

Community health nurse: No there is someone really sick here.  
we heard the sound.

Rose ~~is~~ [Daughter in law was very busy <sup>to go for</sup> shopping.  
and she suddenly took her bag and went out seems  
that her husband is to arrive and takes her for  
shopping]

Grandmother again cough.....

Community health nurse: May, we get it.

Grandmother: who are you

Community health nurse: we are from community  
Health care.

Grandmother: O thank god, you are <sup>at</sup> right time  
I am very much tired,  
can you please bring a glass of  
water, I feel so tired.

Community health nurse: O course, we will do it  
for you.

Community health nurse: No one is there to take you  
the hospital and you are  
really sick.

  
Date: \_\_\_\_\_  
AMALA  
really sick.



grandmother :- it is long story.

Our family was a happy family, when we were 4 members in the family, Me, husband and 2 sons.

All the events held in our home, we tried to make it interesting. we never felt our son in a leave our sons in their difficult crises, we always supported them throughout their lifetime and till their marriage.

After the 2 daughters in laws arrival the situation become contradictory. My sons and daughter in laws and grandson never found of me. So they even does not bother about my health. All they bother about my wealth & money.

Community Health nurse :- ok grandmother, it will be alright.

: Did you need any help from the hospital, there are lots of programmes arranged for old age from the govt.

*leg*

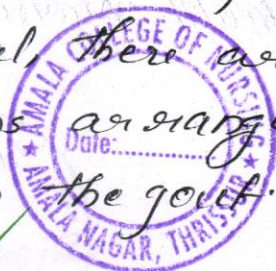



Scene 4:-

~~The~~ Her second son and daughter in law arrived  
As they were staying away from the native  
Place because of their job pattern]

Grandmother : Introduce them

Community Health Nurses : Explain the scenario that  
has occurred there when they  
arrived.

Also explain the purpose of  
home visit

Community Health Nurses : If you doesn't take care  
of your mother. Her health  
will be very much weak.

Second Son : we are very busy in our work, and  
(steppymol k.I) we are staying far away from  
here and it is not possible for us  
to take a detailed enquiry about her  
health. we usually provide her money  
for her purpose.

Community Health Nurse : If you doesn't take care of  
your mother. There are many  
legal issues you should face.





Second son : we doesn't need any legal issues.  
what else you should do.

community health nurse : You should ensure your  
mother health weekly.

- Whether all her needs are met  
or she needs an assistance.
- whether she is getting proper  
allowances.
- Routine health checkup

Second son & Second daughters  
in law : we will do the needful

community Health Nurse : Today itself bring her for  
a Routine checkup

Second son : OK nurses, Thank you.

Moderate - Answarya R.P concludes the topic regard  
ing geriatric consideration in this era. It's  
important, purpose and usefulness. Also provided  
thanks to all participants in the role play.



*dgud*







**ROLE PLAY BY FIRST YEAR MSCNURSING STUDENTS ON GERIATRIC  
CONSIDERATIONS- 2019 Batch**

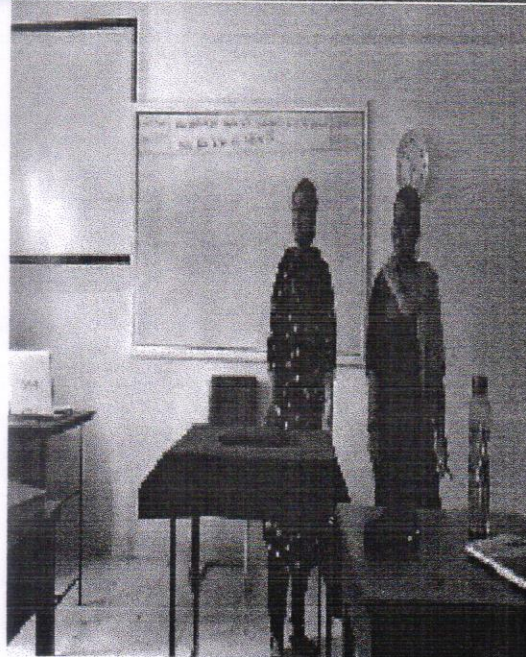
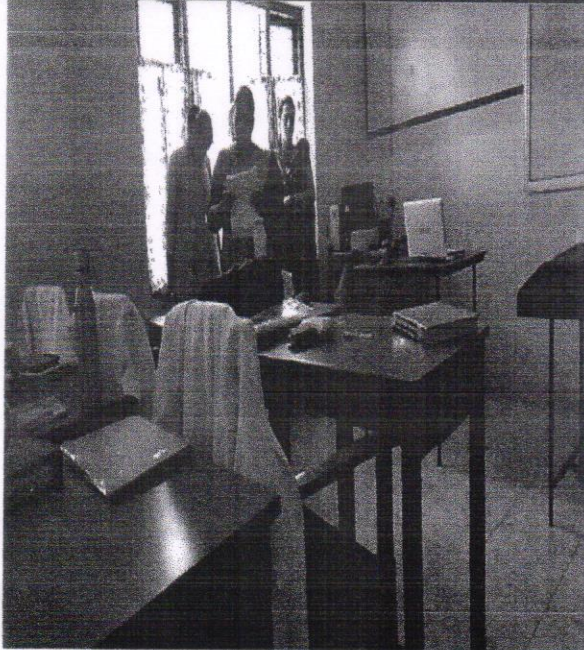
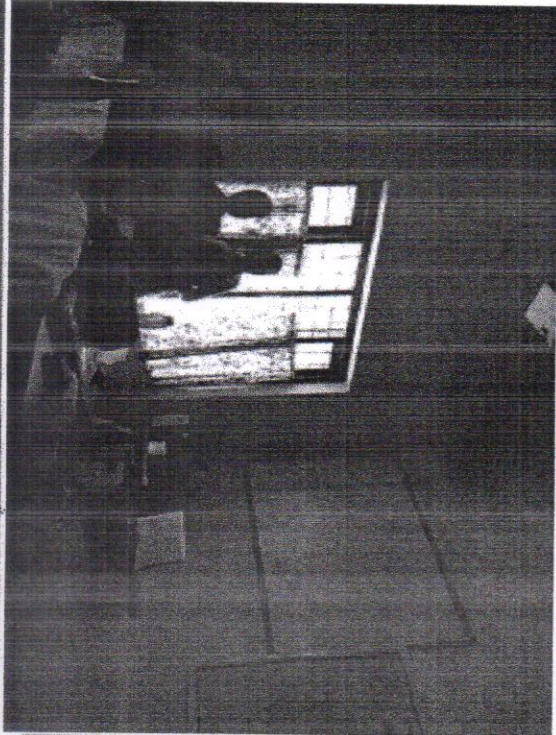

*Rajee*  
**Prof. Dr. RAJEE REGHUNATH**  
PRINCIPAL  
AMALA COLLEGE OF NURSING  
AMALA NAGAR P.O., THRISSUR-680 555

