



# AMALA COLLEGE OF NURSING

(An undertaking of Amala Cancer Hospital Society)

Amala Nagar P.O., Thrissur-680 555, Kerala, India.

Website : [www.amalanursingcollege.org](http://www.amalanursingcollege.org)

## First Cycle NAAC Accreditation 2022

Criterion 3

### Research, Innovations and Extension

#### 3.2. Innovation Ecosystem

##### *3.2.1 Animal house and Herbal Garden*

Submitted to



**THE NATIONAL ASSESSMENT AND ACCREDITATION COUNCIL**





# AMALA COLLEGE OF NURSING

(An undertaking of Amala Cancer Hospital Society)

Amala Nagar P.O., Thrissur-680 555, Kerala, India.

## ANIMAL HOUSE

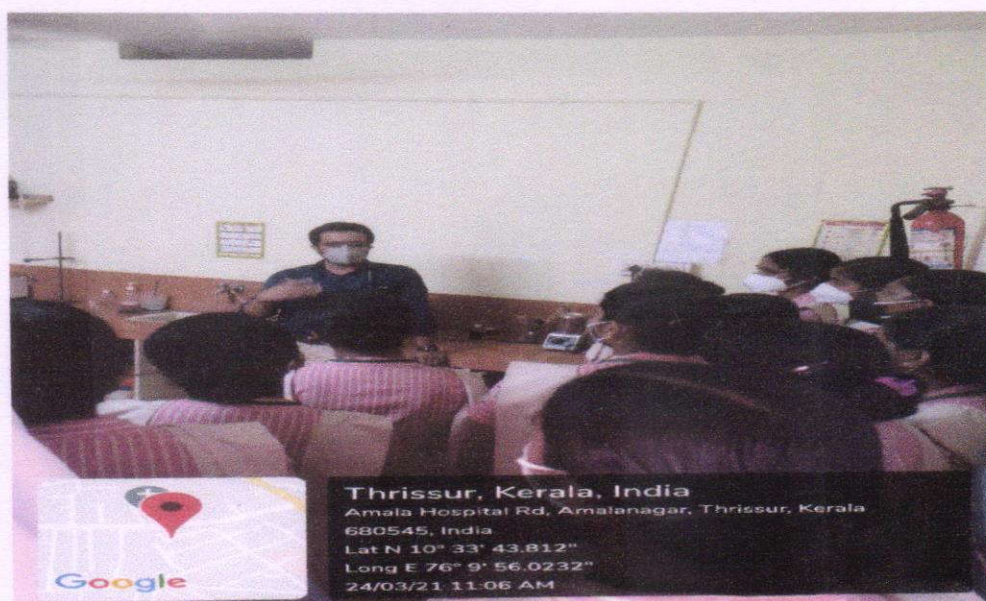
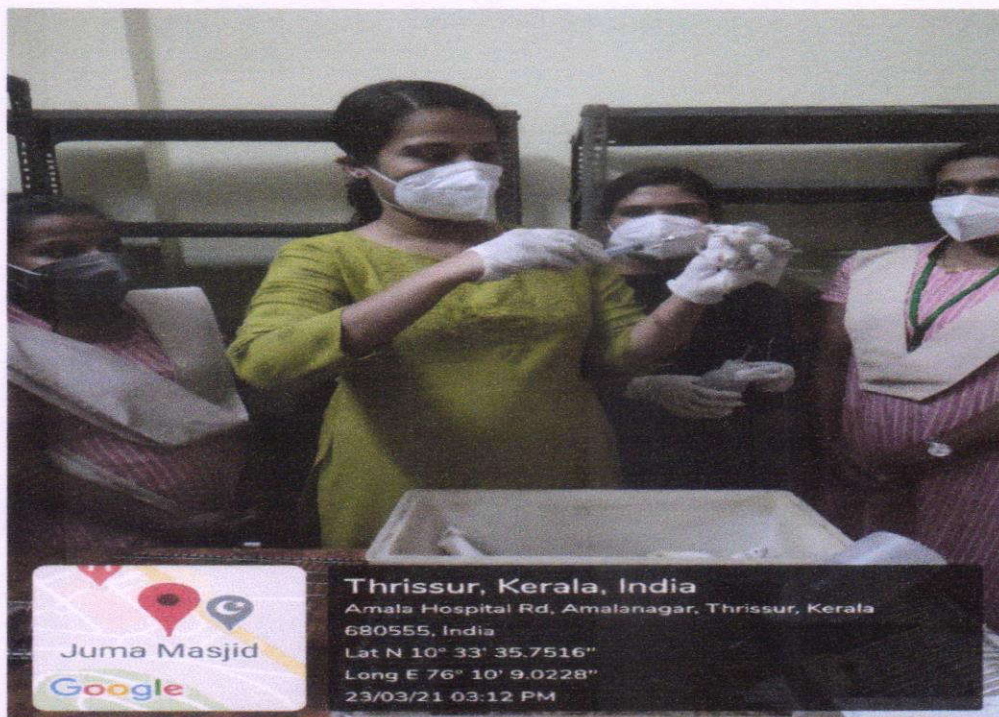

Prof. Dr. RAJEE REGHUNATH  
PRINCIPAL  
AMALA COLLEGE OF NURSING  
AMALA NAGAR P.O., THRISSUR-680 555





# AMALA COLLEGE OF NURSING

(An undertaking of Amala Cancer Hospital Society)

Amala Nagar P.O., Thrissur-680 555, Kerala, India.

## ANIMAL HOUSE

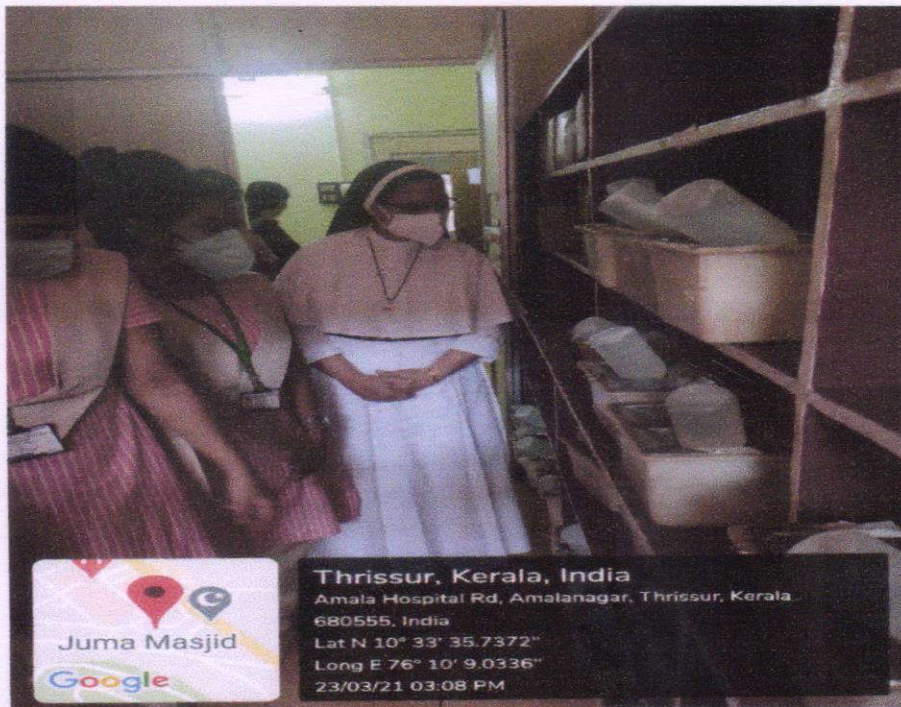





# AMALA COLLEGE OF NURSING

(An undertaking of Amala Cancer Hospital Society)

Amala Nagar P.O., Thrissur-680 555, Kerala, India.

## Animal House

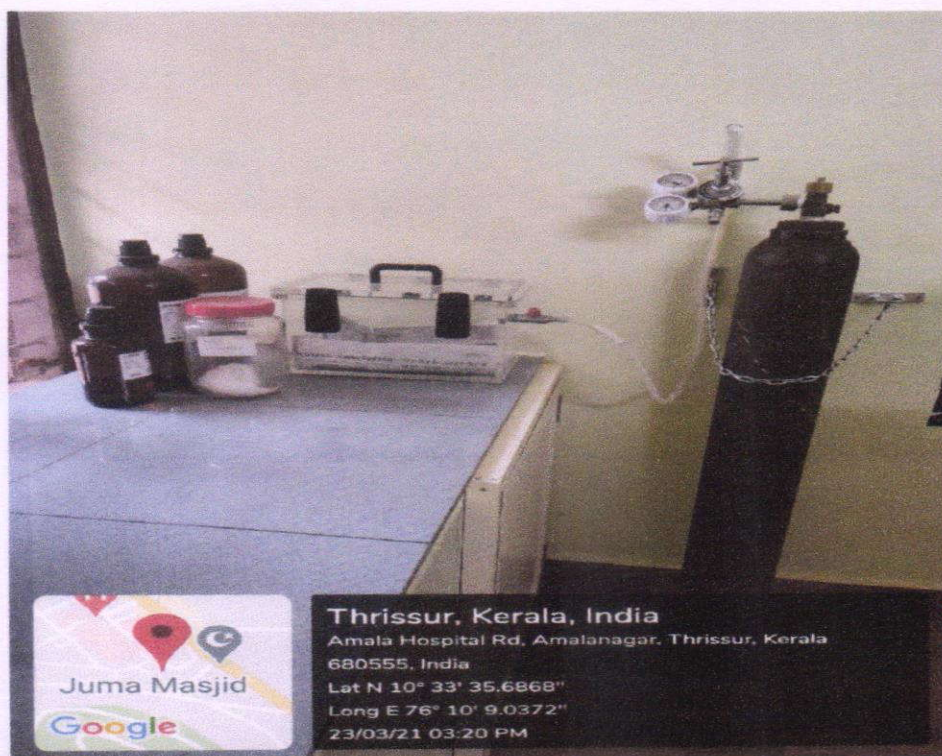
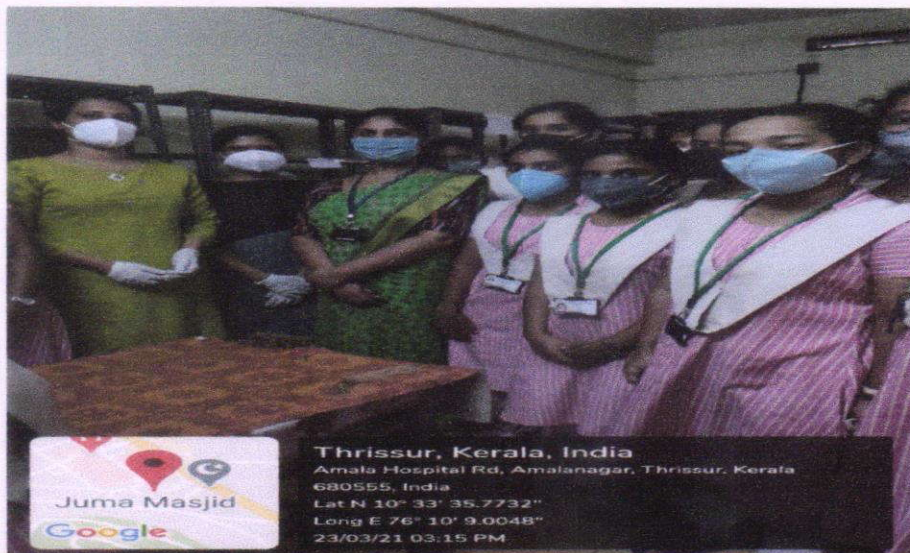

*Rajee*  
Prof. Dr. RAJEE REGHUNATH  
PRINCIPAL  
AMALA COLLEGE OF NURSING  
AMALA NAGAR P.O., THRISSUR-680 555





# AMALA COLLEGE OF NURSING

(An undertaking of Amala Cancer Hospital Society)

Amala Nagar P.O., Thrissur-680 555, Kerala, India.

## HERBAL GARDEN

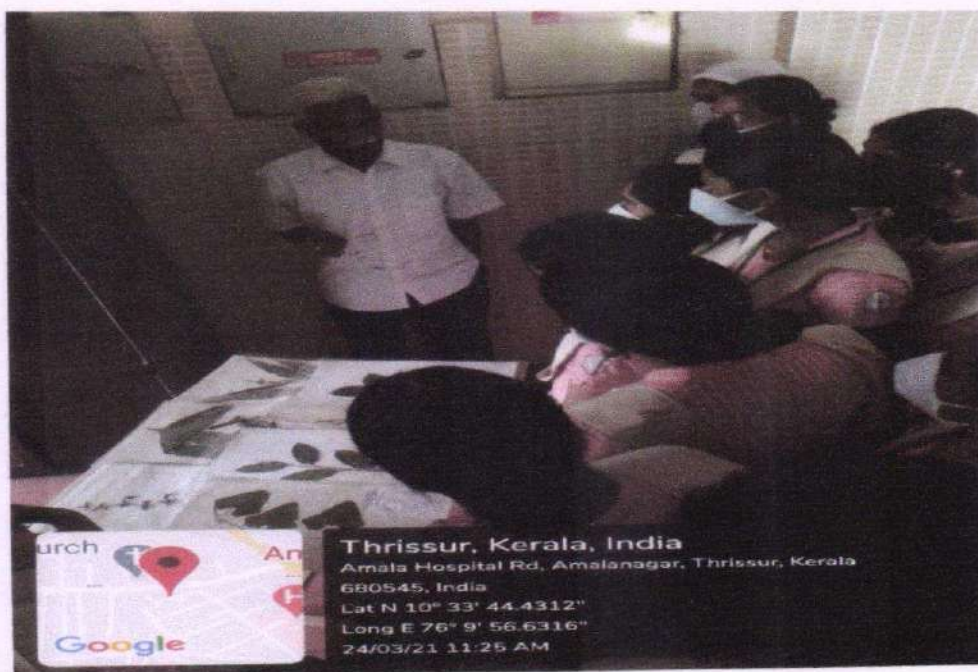

*legon*