



AMALA COLLEGE OF NURSING

(An undertaking of Amala Cancer Hospital Society)

Amala Nagar P.O., Thrissur-680 555, Kerala, India.

Website : www.amalanursingcollege.org

FIRST CYCLE NAAC ACCREDITATION 2022

CRITERION 4

INFRASTRUCTURE AND LEARNING RESOURCES

4.3. Library as a Learning Resource

4.3.6 Screenshots

Submitted to



THE NATIONAL ASSESSMENT AND ACCREDITATION COUNCIL



AMALA COLLEGE OF NURSING

(An undertaking of Amala Cancer Hospital Society)

Amala Nagar P.O., Thrissur-680 555, Kerala, India.

INSTITUTIONAL LMS

HOME
PAGE

ACON Course categories x First Privacy Notice — Mozilla K +

← → ↻ 🔒 https://examining.amalanursingcollege.org/moodle_notcourse/index.php ☆ ⌵ ⌵ ⌵

ACON Log in



Amala College of Nursing

Home Courses

Search courses Go

▾ Collapse all

- 3rd year Bsc Nursing
- 1st year BSc
- ▾ 2nd year BSc

COMMUNITY HEALTH NURSING I SURGICAL NURSING MEDICAL NURSING

9:26 AM 6/4/2022



Lyan
Prof. Dr. RAJEE REGHUNATH
PRINCIPAL
AMALA COLLEGE OF NURSING
AMALA NAGAR P.O., THRISSUR-680 555



AMALA COLLEGE OF NURSING

(An undertaking of Amala Cancer Hospital Society)

Amala Nagar P.O., Thrissur-680 555, Kerala, India.

HOME
PAGE

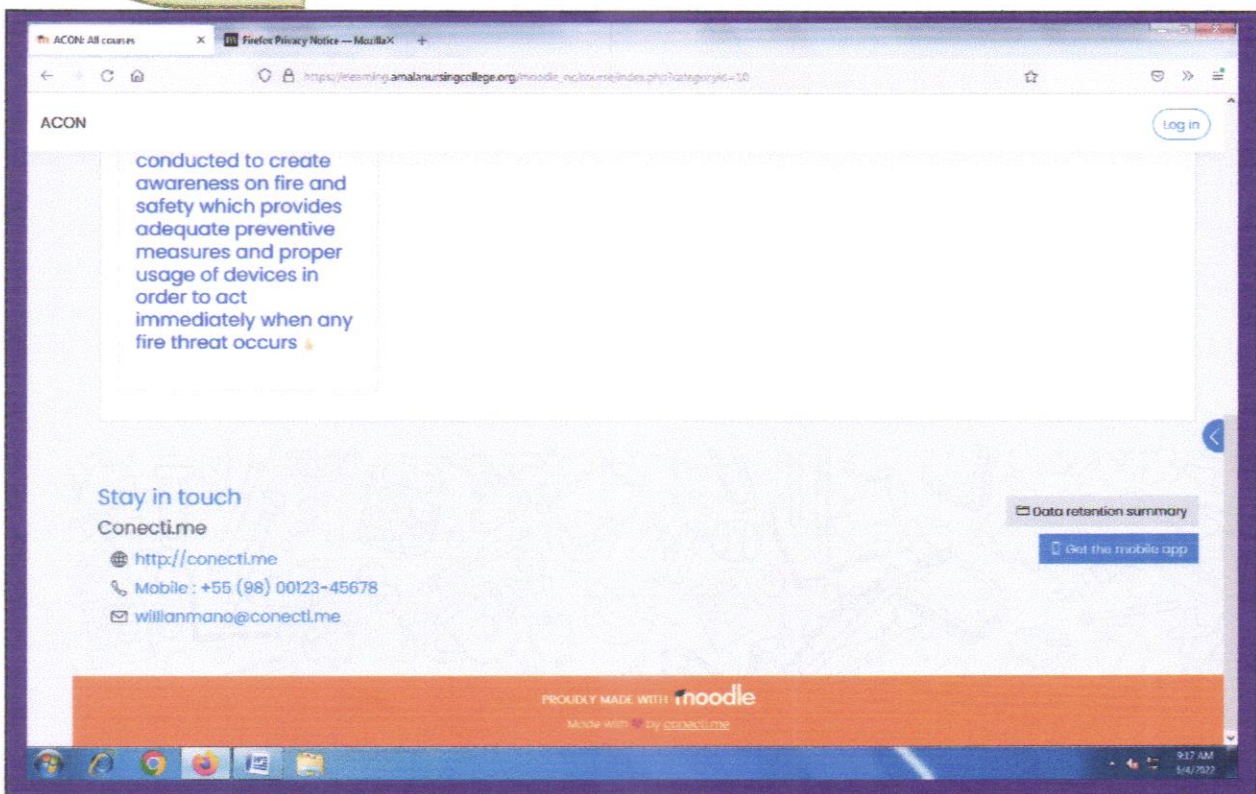

Lyan

Prof. Dr. RAJEE REGHUNATH
PRINCIPAL
AMALA COLLEGE OF NURSING
AMALA NAGAR P.O., THRISSUR-680 555



AMALA COLLEGE OF NURSING

(An undertaking of Amala Cancer Hospital Society)

Amala Nagar P.O., Thrissur-680 555, Kerala, India.

CLASSROOM

The screenshot shows a web browser window displaying the Moodle LMS interface for Amala College of Nursing. The page title is "3rd year Bsc Nursing". The breadcrumb trail is "Home > Courses > 3rd year Bsc Nursing". A search bar shows "Course categories: 3rd year Bsc Nursing". Below the search bar, there are four course cards, each with a thumbnail image of hands using a scalpel on a tray. The course titles are: "MEDICAL SURGICAL NURSING - 2019 BATCH", "MENTAL HEALTH NURSING", "NURSING RESEARCH", and "CHILD HEALTH NURSING". The browser's address bar shows the URL "https://learning.amalanursingcollege.org/moodle/_/course/index.php?categoryid=2". The system tray at the bottom shows the date and time as "9:15 AM 6/4/2022".



Prof. Dr. RAJEE REGHUNATH
PRINCIPAL
AMALA COLLEGE OF NURSING
AMALA NAGAR P.O., THRISSUR-680 555



AMALA COLLEGE OF NURSING

(An undertaking of Amala Cancer Hospital Society)

Amala Nagar P.O., Thrissur-680 555, Kerala, India.

**SUBJECT
PAGE**

Course: SURGICAL NURSING

AMALA COLLEGE OF NURSING

SURGICAL NURSING

Dashboard My courses SURGICAL NURSING

Turn editing on

- UNIT 3 GASTROINTESTINAL SYSTEM
 - stomach cancer
 - INFLAMMATORY BOWEL DISEASE
 - HERNIA
 - INTESTINAL OBSTRUCTION
 - ACUTE ABDOMEN AND APPENDICITIS
 - HEMORRHOIDS
 - ANAL FISSURE
 - PELVIC CYST
 - ANAL FISTULAS
 - RECTAL CANCER
 - COLOSTOMY CARE
 - PANCREATITIS



Prof. Dr. RAJEE REGHUNATH
PRINCIPAL
AMALA COLLEGE OF NURSING
AMALA NAGAR P.O., THRISSUR-680 555



AMALA COLLEGE OF NURSING

(An undertaking of Amala Cancer Hospital Society)

Amala Nagar P.O., Thrissur-680 555, Kerala, India.

**TOPICS WITH
ACTIVITIES**

The screenshot displays the ACON (Amala College of Nursing) course management interface. The browser address bar shows the URL: https://elearning.amalacollege.org/ivoodle_no/course/section.php?id=11. The page title is "Course SURGICAL NURSING". The left sidebar contains navigation options: Course sections, Participants, Badges, Competencies, Grades, Dashboard, Site home, Calendar, My courses, Private files, and Content bank. The main content area is titled "MUSCULOSKELETAL SYSTEM" and lists several topics with checkboxes for completion:

- INFLAMMATION & TRAUMA OF MUSCLES, LIGAMENTS & JOINTS
- OSTEOMYELITIS
- Restricted** Available from 16 February 2022, 1:00 PM
- OSTEOMALACIA AND OSTEOARTHRITIS
- Restricted** Available from 16 February 2022, 1:00 PM
- RHEUMATOID ARTHRITIS
- OSTEOARTHRITIS

Below this, the "UROLOGY SYSTEM" section is visible:

- BPH
- Restricted** Not available unless:
 - It is after 15 February 2022, 9:00 AM
 - The activity OSTEOARTHRITIS is marked complete
- BPH
- Restricted** Not available unless:
 - The activity BPH is marked complete
 - It is after 15 February 2022, 9:00 AM



Prof. Dr. RAJEE REGHUNATH
PRINCIPAL
AMALA COLLEGE OF NURSING
AMALA NAGAR P.O., THRISSUR-680 555



AMALA COLLEGE OF NURSING

(An undertaking of Amala Cancer Hospital Society)

Amala Nagar P.O., Thrissur-680 555, Kerala, India.

**YOU TUBE VIDEO
CLASSES**

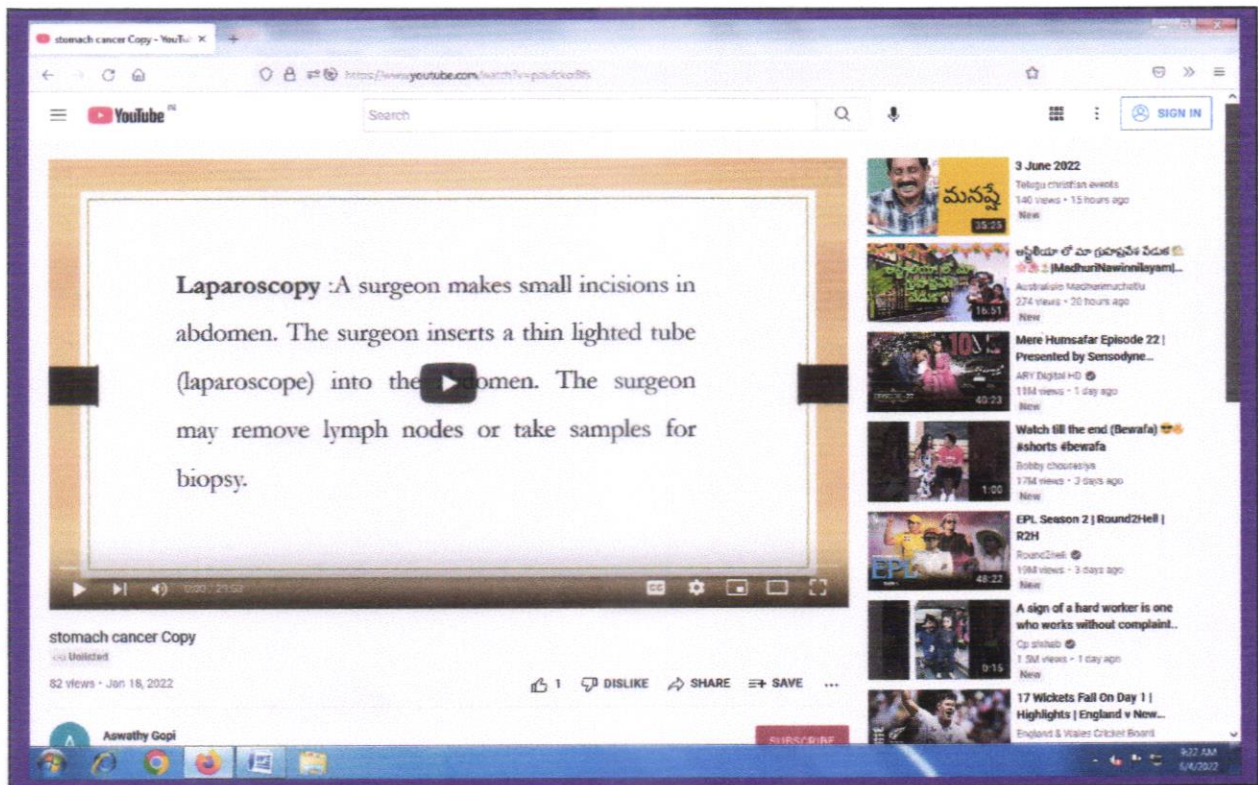

Rajan

Prof. Dr. RAJEE REGHUNATH
PRINCIPAL
AMALA COLLEGE OF NURSING
AMALA NAGAR P.O., THRISSUR-680 555



AMALA COLLEGE OF NURSING

(An undertaking of Amala Cancer Hospital Society)

Amala Nagar P.O., Thrissur-680 555, Kerala, India.

ADD ON
PROGRAMME
PAGE

ACON: All courses

ACON

Add On Programme

Home Courses Add On Programme

Course categories: Add On Programme

Search courses Go

- Primer on ABG analysis & Mechanical ventilatory support- A value added course
- ACLS & BLS
- GERONTOLOGY - ADD ON COURSE
- Add on Course in Critical Care Nursing

8:10 AM 5/4/2022



Lyan

Prof. Dr. RAJEE REGHUNATH
PRINCIPAL
AMALA COLLEGE OF NURSING
AMALA NAGAR P.O., THRISSUR-680 555



AMALA COLLEGE OF NURSING

(An undertaking of Amala Cancer Hospital Society)

Amala Nagar P.O., Thrissur-680 555, Kerala, India.

**TRAINING
PROGRAMME
PAGE**

ACON: All courses x Firefox Privacy Notice — MozillaX +

https://elearning.amalanursingcollege.org/moodle/mod/announcement/view.php?id=10

ACON Log in

ADMINISTRATIVE TRAINING PROGRAMME

Home Courses ADMINISTRATIVE TRAINING PROGRAMME

Course categories: ADMINISTRATIVE TRAINING PROGRAMME

THIS TRAINING PROGRAMME IS FOR BOTH THE TEACHING AND NON TEACHING FACULTY OF AMALA COLLEGE OF NURSING THRISSUR.

Search courses Go

FIRE AND SAFETY

This training program is

9:17 AM 6/4/2022



Rajan

Prof. Dr. RAJEE REGHUNATH
PRINCIPAL
AMALA COLLEGE OF NURSING
AMALA NAGAR P.O., THRISSUR-680 555